2027

TED Üniversitesi Prof. Dr. Rüştü Yüce Spor Salonu, Sun 15 Nov 2026 Start time: 14:00

OGV ODTÜ **0** – **0** VODAFONE

FIBA Box Score

Game No.: 5263004
Game Duration: 00:00
Report Generated: Sun 15 Nov 2026 14:25

Crew Chief: YARKIN KESKİN **Umpire(s):** İNCİNUR NAHYA

Scoring by 5 Minute intervals

ODT	
VDF	

Coach: ŞÜKRÜ YARAVLI
Assistant Coach(es):

OGV ODTÜ (ODT)

No	Name	Min	Field Goals		2 Points		3 Points		Free Throws		Rebounds			AS	TO	ST	BS	Fouls		+/-	PTS
			M/A	%	M/A	%	M/A	%	M/A	%	OR	DR	TOT					PF	FD		
6	Utku ŞENEL (C)	DNP																			
8	Zıyacan Kemal TÜRKSEVER	DNP																			
12	Serhat Cagatay Atalar	DNP																			
13	Melih TOSUN	DNP																			
15	Ersunal CAKA	DNP																			
17	Burak SAĞLAM	DNP																			
21	Ali Berk PEKKİRİŞÇİ	DNP																			
33	Ömer Can AYDOĞDU	DNP																			
35	Atakan DURAK	DNP																			
61	Umut KAPTAN	DNP																			
Team/Coach											0	0	0		0			0			
Totals		DNP	0/0	0,0	0/0	0,0	0/0	0,0	0/0	0,0	0	0	0	0	0	0	0	0	0	0	0

Coach: ORÇUN YİĞİT
Assistant Coach(es):

VODAFONE (VDF)

No	Name	Min	Field Goals		2 Points		3 Points		Free Throws		Rebounds			AS	TO	ST	BS	Fouls		+/-	PTS
			M/A	%	M/A	%	M/A	%	M/A	%	OR	DR	TOT					PF	FD		
6	Atakan ÜNAL	DNP																			
8	Görkem ÇETİNCE	DNP																			
10	Mehmet GÜNGÖR	DNP																			
11	Orkun VURAL	DNP																			
12	Affan Berat ŞEKERCİ (C)	DNP																			
13	Süleyman Akif ÜNLÜ	DNP																			
23	İbrahim ÇINAR	DNP																			
24	Hakan KILIÇ	DNP																			
25	Hürcan YEMENOĞLU	DNP																			
41	Rıdvan Oğuz BİLGE	DNP																			
58	Şerif Mert BİLGİÇ	DNP																			
60	Berkut Kutrup	DNP																			
Team/Coach											0	0	0		0			0			
Totals		DNP	0/0	0,0	0/0	0,0	0/0	0,0	0/0	0,0	0	0	0	0	0	0	0	0	0	0	0

	ODT	VDF
Points from Turnovers	0	0
Points in the Paint	0 (0/0) 0,0	0 (0/0) 0,0
Second Chance Points	0	0
Fast Break Points	0	0
Fast Break Points from Turnovers	0	0
Bench Points	0	0

	ODT	VDF
Biggest Lead	0 (0-0)	0 (0-0)
Biggest Scoring Run	0 (0-0)	0 (0-0)
Points per Possession	0,00	0,00
Lead Changes	0	
Times Tied	0	
Time with Lead	00:00	00:00

Legend

No	Playing Number	**Min**	Minutes Played	**M/A**	Made Attempts	**%**	Shooting Percentage	**OR**	Offensive Rebounds
DR	Defensive Rebounds	**TOT**	Total Rebounds	**AS**	Assists	**TO**	Turnovers	**ST**	Steals
BS	Blocked Shots	**BA**	Blocks Against	**PF**	Personal Fouls	**FD**	Fouls Drawn	**+/-**	Plus / Minus
EF	Efficiency	**PTS**	Points	*	Game Starters	**(c)**	Captain	**DNP**	Did Not Play

powered by Genius SPORTS

2027

TED Üniversitesi Prof. Dr. Rüştü Yüce Spor Salonu, Sun 15 Nov 2026 Start time: 14:00

OGV ODTÜ **24** – **2** VODAFONE

(24-2)

FIBA Box Score

Game No.: 5263004
Game Duration: 00:16
Report Generated: Sun 15 Nov 2026 14:47

Crew Chief: YARKIN KESKİN **Umpire(s):** İNCİNUR NAHYA

Scoring by 5 Minute intervals		Q1	
	ODT	9	24
	VDF	0	2

Coach: ŞÜKRÜ YARAVLI
Assistant Coach(es):

OGV ODTÜ (ODT)

No	Name	Min	Field Goals		2 Points		3 Points		Free Throws		Rebounds			AS	TO	ST	BS	Fouls		+/-	PTS
			M/A	%	M/A	%	M/A	%	M/A	%	OR	DR	TOT					PF	FD		
2	Ömer Can AYDOĞDU	DNP																			
*6	Utku ŞENEL (C)	10:00	2/3	66,7	1/1	100,0	1/2	50,0	0/0	0,0	1	2	3	2	0	0	0	0	0	20	5
*8	Zıyacan Kemal TÜRKSEVER	10:00	4/7	57,1	3/5	60,0	1/2	50,0	0/0	0,0	0	1	1	0	1	1	0	1	0	22	9
*12	Serhat Cagatay Atalar	06:13	1/1	100,0	1/1	100,0	0/0	0,0	0/0	0,0	0	3	3	0	2	0	0	0	0	13	2
*13	Melih TOSUN	06:13	1/2	50,0	1/1	100,0	0/1	0,0	0/2	0,0	1	1	2	1	0	0	0	0	1	11	2
*15	Ersunal CAKA	10:00	1/4	25,0	1/3	33,3	0/1	0,0	0/0	0,0	3	8	11	0	0	0	1	0	0	22	2
17	Burak SAĞLAM	03:47	1/3	33,3	1/3	33,3	0/0	0,0	0/0	0,0	0	0	0	1	0	0	0	0	0	11	2
21	Ali Berk PEKKİRİŞÇİ	03:47	1/1	100,0	1/1	100,0	0/0	0,0	0/0	0,0	2	1	3	0	0	1	0	0	0	11	2
35	Atakan DURAK	DNP																			
61	Umut KAPTAN	DNP																			
Team/Coach											0	0	0		1			0			
Totals		50:00	11/21	52,4	9/15	60,0	2/6	33,3	0/2	0,0	7	16	23	4	4	2	1	1	1	22	24

Coach: ORÇUN YİĞİT
Assistant Coach(es):

VODAFONE (VDF)

No	Name	Min	Field Goals		2 Points		3 Points		Free Throws		Rebounds			AS	TO	ST	BS	Fouls		+/-	PTS
			M/A	%	M/A	%	M/A	%	M/A	%	OR	DR	TOT					PF	FD		
6	Atakan ÜNAL	DNP																			
*8	Görkem ÇETİNCE	08:33	0/3	0,0	0/3	0,0	0/0	0,0	0/0	0,0	0	0	0	0	0	0	0	1	0	-18	0
10	Mehmet GÜNGÖR	DNP																			
11	Orkun VURAL	DNP																			
*12	Affan Berat ŞEKERCİ (C)	10:00	0/2	0,0	0/2	0,0	0/0	0,0	0/0	0,0	2	1	3	0	0	0	0	0	0	-22	0
13	Süleyman Akif ÜNLÜ	05:53	1/5	20,0	1/2	50,0	0/3	0,0	0/0	0,0	0	1	1	0	1	1	0	0	0	-18	2
*23	İbrahim ÇINAR	06:13	0/1	0,0	0/1	0,0	0/0	0,0	0/0	0,0	0	0	0	0	0	0	0	0	0	-11	0
*24	Hakan KILIÇ	07:54	0/3	0,0	0/1	0,0	0/2	0,0	0/0	0,0	0	2	2	0	0	0	0	0	0	-15	0
*25	Hürcan YEMENOĞLU	07:40	0/4	0,0	0/4	0,0	0/0	0,0	0/2	0,0	0	0	0	0	1	0	0	0	1	-15	0
41	Rıdvan Oğuz BİLGE	DNP																			
58	Şerif Mert BİLGİÇ	03:47	0/0	0,0	0/0	0,0	0/0	0,0	0/0	0,0	0	0	0	0	0	0	0	0	0	-11	0
60	Berkut Kutrup	DNP																			
Team/Coach											0	0	0		1			0			
Totals		50:00	1/18	5,6	1/13	7,7	0/5	0,0	0/2	0,0	2	4	6	0	3	1	0	1	1	-22	2

	ODT	VDF
Points from Turnovers	2	0
Points in the Paint	14 (7/10) 70,0	2 (1/10) 10,0
Second Chance Points	4	0
Fast Break Points	15	0
Fast Break Points from Turnovers	2	0
Bench Points	4	2

	ODT	VDF
Biggest Lead	22 (24-2)	0 (0-0)
Biggest Scoring Run	13 (13-0)	2 (13-2)
Points per Possession	1,27	0,10
Lead Changes	1	
Times Tied	0	
Time with Lead	08:40	00:00

Legend

No	Playing Number	**Min**	Minutes Played	**M/A**	Made Attempts	**%**	Shooting Percentage	**OR**	Offensive Rebounds
DR	Defensive Rebounds	**TOT**	Total Rebounds	**AS**	Assists	**TO**	Turnovers	**ST**	Steals
BS	Blocked Shots	**BA**	Blocks Against	**PF**	Personal Fouls	**FD**	Fouls Drawn	**+/-**	Plus / Minus
EF	Efficiency	**PTS**	Points	*	Game Starters	**(c)**	Captain	**DNP**	Did Not Play

powered by Genius SPORTS

2027

TED Üniversitesi Prof. Dr. Rüştü Yüce Spor Salonu, Sun 15 Nov 2026 Start time: 14:00

OGV ODTÜ **51** – **9** VODAFONE

(24-2, 27-7)

FIBA Box Score

Game No.: 5263004
Game Duration: 00:35
Report Generated: Sun 15 Nov 2026 15:06

Crew Chief: YARKIN KESKİN **Umpire(s):** İNCİNUR NAHYA

Scoring by 5 Minute intervals		Q1		Q2	
	ODT	9	24	40	51
	VDF	0	2	9	9

Coach: ŞÜKRÜ YARAVLI
Assistant Coach(es):

OGV ODTÜ (ODT)

No	Name	Min	Field Goals		2 Points		3 Points		Free Throws		Rebounds			AS	TO	ST	BS	Fouls		+/-	PTS
			M/A	%	M/A	%	M/A	%	M/A	%	OR	DR	TOT					PF	FD		
2	Ömer Can AYDOĞDU	05:27	0/0	0,0	0/0	0,0	0/0	0,0	0/2	0,0	0	1	1	1	0	0	0	0	1	9	0
*6	Utku ŞENEL (C)	14:33	2/3	66,7	1/1	100,0	1/2	50,0	0/2	0,0	1	3	4	4	0	0	0	0	1	31	5
*8	Zıyacan Kemal TÜRKSEVER	14:33	6/10	60,0	5/7	71,4	1/3	33,3	0/0	0,0	0	1	1	2	1	2	0	1	0	33	13
*12	Serhat Cagatay Atalar	10:46	1/2	50,0	1/2	50,0	0/0	0,0	0/0	0,0	0	6	6	0	2	0	0	0	0	24	2
*13	Melih TOSUN	11:40	2/4	50,0	1/1	100,0	1/3	33,3	2/4	50,0	1	2	3	2	0	1	0	0	3	20	7
*15	Ersunal CAKA	14:33	4/7	57,1	3/5	60,0	1/2	50,0	0/0	0,0	5	9	14	1	0	0	1	0	0	33	9
17	Burak SAĞLAM	10:51	2/6	33,3	2/4	50,0	0/2	0,0	1/2	50,0	1	0	1	2	0	0	0	0	1	27	5
21	Ali Berk PEKKİRİŞÇİ	09:14	1/2	50,0	1/2	50,0	0/0	0,0	0/0	0,0	3	2	5	1	0	1	0	1	0	20	2
35	Atakan DURAK	05:27	4/5	80,0	4/5	80,0	0/0	0,0	0/0	0,0	1	0	1	0	0	1	0	1	0	9	8
61	Umut KAPTAN	02:56	0/1	0,0	0/1	0,0	0/0	0,0	0/0	0,0	0	0	0	1	0	0	0	0	0	4	0
Team/Coach											1	0	1		2			0			
Totals		100:00	22/40	55,0	18/28	64,3	4/12	33,3	3/10	30,0	13	24	37	14	5	5	1	3	6	42	51

Coach: ORÇUN YİĞİT
Assistant Coach(es):

VODAFONE (VDF)

No	Name	Min	Field Goals		2 Points		3 Points		Free Throws		Rebounds			AS	TO	ST	BS	Fouls		+/-	PTS
			M/A	%	M/A	%	M/A	%	M/A	%	OR	DR	TOT					PF	FD		
6	Atakan ÜNAL	01:03	0/0	0,0	0/0	0,0	0/0	0,0	0/0	0,0	0	0	0	0	0	0	0	0	0	-4	0
*8	Görkem ÇETİNCE	16:46	1/8	12,5	0/5	0,0	1/3	33,3	0/0	0,0	0	0	0	0	0	0	0	2	0	-35	3
10	Mehmet GÜNGÖR	DNP																			
11	Orkun VURAL	03:39	0/2	0,0	0/0	0,0	0/2	0,0	0/0	0,0	0	0	0	0	0	0	0	0	0	-4	0
*12	Affan Berat ŞEKERCİ (C)	18:27	0/2	0,0	0/2	0,0	0/0	0,0	0/0	0,0	2	1	3	0	1	0	0	1	0	-37	0
13	Süleyman Akif ÜNLÜ	11:14	1/7	14,3	1/3	33,3	0/4	0,0	0/0	0,0	1	1	2	0	1	1	0	1	0	-30	2
*23	İbrahim ÇINAR	10:31	0/2	0,0	0/2	0,0	0/0	0,0	0/0	0,0	0	0	0	0	0	0	0	1	0	-19	0
*24	Hakan KILIÇ	11:33	0/3	0,0	0/1	0,0	0/2	0,0	0/0	0,0	1	2	3	0	0	0	0	1	0	-21	0
*25	Hürcan YEMENOĞLU	15:04	1/7	14,3	1/7	14,3	0/0	0,0	2/6	33,3	1	2	3	1	3	0	0	0	3	-26	4
41	Rıdvan Oğuz BİLGE	03:36	0/1	0,0	0/0	0,0	0/1	0,0	0/0	0,0	0	0	0	0	1	0	0	0	0	-11	0
58	Şerif Mert BİLGİÇ	05:20	0/0	0,0	0/0	0,0	0/0	0,0	0/0	0,0	0	2	2	0	1	0	0	0	0	-16	0
60	Berkut Kutrup	02:47	0/0	0,0	0/0	0,0	0/0	0,0	0/0	0,0	0	0	0	0	0	0	0	0	0	-7	0
Team/Coach											1	0	1		1			0			
Totals		100:00	3/32	9,4	2/20	10,0	1/12	8,3	2/6	33,3	6	8	14	1	8	1	0	6	3	-42	9

	ODT	VDF
Points from Turnovers	9	0
Points in the Paint	30 (15/22) 68,2	4 (2/15) 13,3
Second Chance Points	7	1
Fast Break Points	25	3
Fast Break Points from Turnovers	2	0
Bench Points	15	2

	ODT	VDF
Biggest Lead	42 (51-9)	0 (0-0)
Biggest Scoring Run	16 (29-2)	3 (36-7)
Points per Possession	1,40	0,25
Lead Changes	1	
Times Tied	0	
Time with Lead	18:40	00:00

Legend

No	Playing Number	**Min**	Minutes Played	**M/A**	Made Attempts	**%**	Shooting Percentage	**OR**	Offensive Rebounds
DR	Defensive Rebounds	**TOT**	Total Rebounds	**AS**	Assists	**TO**	Turnovers	**ST**	Steals
BS	Blocked Shots	**BA**	Blocks Against	**PF**	Personal Fouls	**FD**	Fouls Drawn	**+/-**	Plus / Minus
EF	Efficiency	**PTS**	Points	*	Game Starters	**(c)**	Captain	**DNP**	Did Not Play

powered by Genius SPORTS

2027

TED Üniversitesi Prof. Dr. Rüştü Yüce Spor Salonu, Sun 15 Nov 2026 Start time: 14:00

OGV ODTÜ **84** – **15** VODAFONE

(24-2, 28-7, 29-4, 3-2)

FIBA Box Score

Game No.: 5263004
Game Duration: 00:58
Report Generated: Sun 15 Nov 2026 15:29

Crew Chief: YARKIN KESKİN **Umpire(s):** İNCİNUR NAHYA

Scoring by 5 Minute intervals	Q1		Q2		Q3		Q4
ODT	9	24	41	52	68	81	84
VDF	0	2	9	9	11	13	15

Coach: ŞÜKRÜ YARAVLI
Assistant Coach(es):

OGV ODTÜ (ODT)

No	Name	Min	Field Goals		2 Points		3 Points		Free Throws		Rebounds			AS	TO	ST	BS	Fouls		+/-	PTS
			M/A	%	M/A	%	M/A	%	M/A	%	OR	DR	TOT					PF	FD		
2	Ömer Can AYDOĞDU	10:00	4/5	80,0	4/4	100,0	0/1	0,0	0/0	0,0	0	1	1	0	0	0	0	0	0	25	8
*6	Utku ŞENEL (C)	DNP																			
*8	Zıyacan Kemal TÜRKSEVER	DNP																			
*12	Serhat Cagatay Atalar	DNP																			
*13	Melih TOSUN	10:00	2/4	50,0	0/0	0,0	2/4	50,0	0/0	0,0	1	4	5	7	2	2	0	0	0	25	6
*15	Ersunal CAKA	DNP																			
17	Burak SAĞLAM	DNP																			
21	Ali Berk PEKKİRİŞÇİ	10:00	2/7	28,6	2/7	28,6	0/0	0,0	0/0	0,0	4	3	7	1	0	0	0	0	0	25	4
35	Atakan DURAK	10:00	3/6	50,0	3/5	60,0	0/1	0,0	0/2	0,0	3	2	5	0	3	2	0	0	1	25	6
61	Umut KAPTAN	10:00	2/3	66,7	1/1	100,0	1/2	50,0	0/0	0,0	0	2	2	3	0	1	0	0	0	25	5
Team/Coach											1	0	1		0			0			
Totals		50:00	13/25	52,0	10/17	58,8	3/8	37,5	0/2	0,0	9	12	21	11	5	5	0	0	1	25	29

Coach: ORÇUN YİĞİT
Assistant Coach(es):

VODAFONE (VDF)

No	Name	Min	Field Goals		2 Points		3 Points		Free Throws		Rebounds			AS	TO	ST	BS	Fouls		+/-	PTS
			M/A	%	M/A	%	M/A	%	M/A	%	OR	DR	TOT					PF	FD		
6	Atakan ÜNAL	03:04	0/1	0,0	0/1	0,0	0/0	0,0	0/0	0,0	0	0	0	0	0	0	0	0	0	-4	0
*8	Görkem ÇETİNCE	06:56	0/1	0,0	0/1	0,0	0/0	0,0	0/0	0,0	0	1	1	0	0	0	0	0	0	-21	0
10	Mehmet GÜNGÖR	DNP																			
11	Orkun VURAL	DNP																			
*12	Affan Berat ŞEKERCİ (C)	08:56	1/4	25,0	1/4	25,0	0/0	0,0	0/0	0,0	0	0	0	0	4	1	0	0	0	-20	2
13	Süleyman Akif ÜNLÜ	05:32	1/5	20,0	1/1	100,0	0/4	0,0	0/0	0,0	0	0	0	0	1	0	0	0	0	-16	2
*23	İbrahim ÇINAR	05:32	0/3	0,0	0/3	0,0	0/0	0,0	0/0	0,0	0	0	0	0	0	0	0	1	0	-14	0
*24	Hakan KILIÇ	05:32	0/0	0,0	0/0	0,0	0/0	0,0	0/0	0,0	0	0	0	0	0	0	0	0	0	-14	0
*25	Hürcan YEMENOĞLU	10:00	0/0	0,0	0/0	0,0	0/0	0,0	0/0	0,0	0	2	2	1	1	1	0	0	0	-25	0
41	Rıdvan Oğuz BİLGE	DNP																			
58	Şerif Mert BİLGİÇ	04:28	0/0	0,0	0/0	0,0	0/0	0,0	0/0	0,0	0	1	1	0	1	0	0	0	0	-11	0
60	Berkut Kutrup	DNP																			
Team/Coach											0	0	0		0			0			
Totals		50:00	2/14	14,3	2/10	20,0	0/4	0,0	0/0	0,0	0	4	4	1	7	2	0	1	0	-25	4

	ODT	VDF
Points from Turnovers	10	0
Points in the Paint	20 (10/14) 71,4	4 (2/8) 25,0
Second Chance Points	10	0
Fast Break Points	19	0
Fast Break Points from Turnovers	5	0
Bench Points	23	2

	ODT	VDF
Biggest Lead	25 (29-4)	0 (0-0)
Biggest Scoring Run	14 (22-2)	2 (8-2)
Points per Possession	1,33	0,19
Lead Changes	1	
Times Tied	0	
Time with Lead	09:15	00:00

Legend

No	Playing Number	**Min**	Minutes Played	**M/A**	Made Attempts	**%**	Shooting Percentage	**OR**	Offensive Rebounds
DR	Defensive Rebounds	**TOT**	Total Rebounds	**AS**	Assists	**TO**	Turnovers	**ST**	Steals
BS	Blocked Shots	**BA**	Blocks Against	**PF**	Personal Fouls	**FD**	Fouls Drawn	**+/-**	Plus / Minus
EF	Efficiency	**PTS**	Points	*	Game Starters	**(c)**	Captain	**DNP**	Did Not Play

powered by Genius SPORTS

2027

TED Üniversitesi Prof. Dr. Rüştü Yüce Spor Salonu, Sun 15 Nov 2026 Start time: 14:00

OGV ODTÜ **109** – **25** VODAFONE

(24-2, 28-7, 29-4, 28-12)

FIBA Box Score

Game No.: 5263004
Game Duration: 01:14
Report Generated: Sun 15 Nov 2026 15:45

Crew Chief: YARKIN KESKİN **Umpire(s):** İNCİNUR NAHYA

Scoring by 5 Minute intervals		Q1		Q2		Q3		Q4	
	ODT	9	24	41	52	68	81	98	109
	VDF	0	2	9	9	11	13	21	25

Coach: ŞÜKRÜ YARAVLI
Assistant Coach(es):

OGV ODTÜ (ODT)

No	Name	Min	Field Goals		2 Points		3 Points		Free Throws		Rebounds			AS	TO	ST	BS	Fouls		+/-	PTS
			M/A	%	M/A	%	M/A	%	M/A	%	OR	DR	TOT					PF	FD		
2	Ömer Can AYDOĞDU	15:27	4/5	80,0	4/4	100,0	0/1	0,0	0/2	0,0	0	2	2	1	0	0	0	0	1	35	8
*6	Utku ŞENEL (C)	21:22	3/4	75,0	1/1	100,0	2/3	66,7	0/2	0,0	1	4	5	4	0	1	0	0	2	42	8
*8	Zıyacan Kemal TÜRKSEVER	24:33	11/17	64,7	9/11	81,8	2/6	33,3	0/0	0,0	0	3	3	3	1	2	0	2	0	49	24
*12	Serhat Cagatay Atalar	18:36	3/4	75,0	3/4	75,0	0/0	0,0	1/2	50,0	1	7	8	1	3	0	0	1	1	38	7
*13	Melih TOSUN	24:51	4/8	50,0	1/1	100,0	3/7	42,9	2/4	50,0	2	7	9	10	2	3	0	0	3	51	13
*15	Ersunal CAKA	24:33	5/8	62,5	3/5	60,0	2/3	66,7	0/0	0,0	5	14	19	6	1	0	2	0	0	49	12
17	Burak SAĞLAM	17:40	3/8	37,5	3/5	60,0	0/3	0,0	1/2	50,0	1	2	3	4	0	0	0	0	1	38	7
21	Ali Berk PEKKİRİŞÇİ	21:24	3/10	30,0	3/10	30,0	0/0	0,0	0/2	0,0	7	6	13	2	0	1	0	1	1	48	6
35	Atakan DURAK	18:38	9/13	69,2	8/11	72,7	1/2	50,0	0/4	0,0	5	2	7	0	3	3	0	1	2	40	19
61	Umut KAPTAN	12:56	2/4	50,0	1/2	50,0	1/2	50,0	0/0	0,0	0	2	2	4	0	1	0	0	0	30	5
Team/Coach											2	0	2		2			0			
Totals		200:00	47/81	58,0	36/54	66,7	11/27	40,7	4/18	22,2	24	49	73	35	12	11	2	5	11	84	109

Coach: ORÇUN YİĞİT
Assistant Coach(es):

VODAFONE (VDF)

No	Name	Min	Field Goals		2 Points		3 Points		Free Throws		Rebounds			AS	TO	ST	BS	Fouls		+/-	PTS
			M/A	%	M/A	%	M/A	%	M/A	%	OR	DR	TOT					PF	FD		
6	Atakan ÜNAL	08:05	0/2	0,0	0/1	0,0	0/1	0,0	0/0	0,0	0	0	0	0	0	0	0	0	0	-15	0
*8	Görkem ÇETİNCE	29:44	2/14	14,3	1/11	9,1	1/3	33,3	0/0	0,0	1	1	2	1	0	0	0	3	0	-66	5
10	Mehmet GÜNGÖR	06:02	0/1	0,0	0/0	0,0	0/1	0,0	0/0	0,0	0	1	1	0	0	0	0	3	0	-9	0
11	Orkun VURAL	05:55	0/3	0,0	0/0	0,0	0/3	0,0	0/0	0,0	0	0	0	0	0	0	0	0	0	-13	0
*12	Affan Berat ŞEKERCİ (C)	33:25	2/9	22,2	2/9	22,2	0/0	0,0	0/0	0,0	2	2	4	0	6	1	0	1	0	-67	4
13	Süleyman Akif ÜNLÜ	20:44	4/16	25,0	3/5	60,0	1/11	9,1	3/3	100,0	1	1	2	0	2	1	0	1	2	-53	12
*23	İbrahim ÇINAR	20:01	0/6	0,0	0/6	0,0	0/0	0,0	0/0	0,0	0	0	0	0	0	0	0	2	0	-40	0
*24	Hakan KILIÇ	18:47	0/3	0,0	0/1	0,0	0/2	0,0	0/0	0,0	1	2	3	0	0	0	0	1	0	-35	0
*25	Hürcan YEMENOĞLU	29:02	1/7	14,3	1/7	14,3	0/0	0,0	2/6	33,3	1	4	5	3	4	1	0	0	3	-59	4
41	Rıdvan Oğuz BİLGE	09:38	0/3	0,0	0/2	0,0	0/1	0,0	0/0	0,0	1	0	1	0	1	0	0	0	0	-20	0
58	Şerif Mert BİLGİÇ	15:50	0/1	0,0	0/0	0,0	0/1	0,0	0/0	0,0	0	4	4	0	2	0	0	0	0	-36	0
60	Berkut Kutrup	02:47	0/0	0,0	0/0	0,0	0/0	0,0	0/0	0,0	0	0	0	0	0	0	0	0	0	-7	0
Team/Coach											1	1	2		1			0			
Totals		200:00	9/65	13,8	7/42	16,7	2/23	8,7	5/9	55,6	8	16	24	4	16	3	0	11	5	-84	25

	ODT	VDF
Points from Turnovers	19	3
Points in the Paint	64 (32/44) 72,7	12 (6/32) 18,8
Second Chance Points	19	1
Fast Break Points	57	6
Fast Break Points from Turnovers	7	0
Bench Points	45	12

	ODT	VDF
Biggest Lead	84 (109-25)	0 (0-0)
Biggest Scoring Run	21 (60-9)	6 (87-21)
Points per Possession	1,42	0,32
Lead Changes	1	
Times Tied	0	
Time with Lead	38:40	00:00

Legend

No	Playing Number	**Min**	Minutes Played	**M/A**	Made Attempts	**%**	Shooting Percentage	**OR**	Offensive Rebounds
DR	Defensive Rebounds	**TOT**	Total Rebounds	**AS**	Assists	**TO**	Turnovers	**ST**	Steals
BS	Blocked Shots	**BA**	Blocks Against	**PF**	Personal Fouls	**FD**	Fouls Drawn	**+/-**	Plus / Minus
EF	Efficiency	**PTS**	Points	*	Game Starters	**(c)**	Captain	**DNP**	Did Not Play

powered by Genius SPORTS

2027

TED Üniversitesi Prof. Dr. Rüştü Yüce Spor Salonu, Sun 15 Nov 2026 Start time: 14:00

OGV ODTÜ **109** – **25** VODAFONE

(24-2, 28-7, 29-4, 28-12)

Shot Chart

Game No.: 5263004
Game Duration: 01:15
Report Generated: Sun 15 Nov 2026 15:47

Crew Chief: YARKIN KESKİN **Umpire(s):** İNCİNUR NAHYA

Scoring by 5 Minute intervals

	Q1		Q2		Q3		Q4	
ODT	9	24	41	52	68	81	98	109
VDF	0	2	9	9	11	13	21	25

Players => All FG Types => All ; Results => All ;

OGV ODTÜ

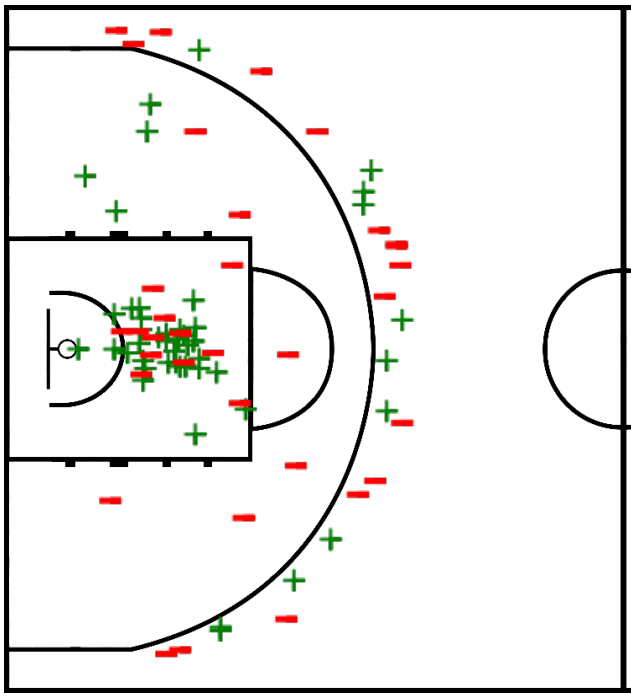

Players => All FG Types => All ; Results => All ;

VODAFONE

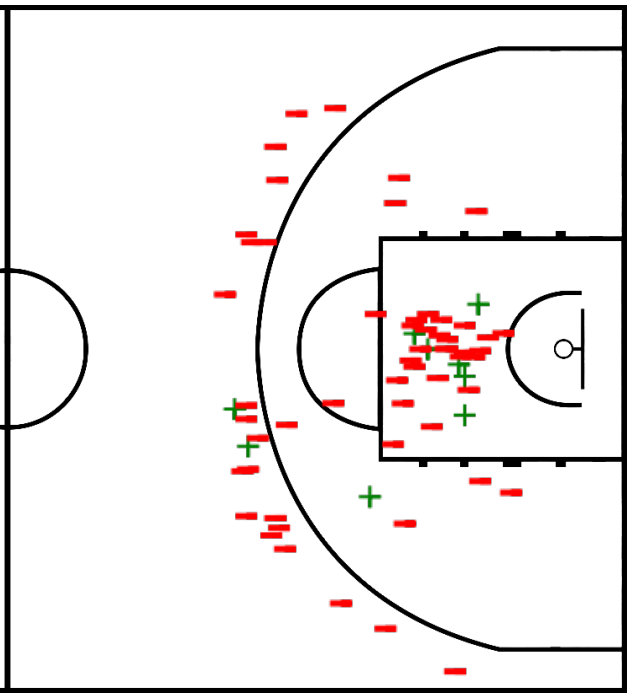

OGV ODTÜ	M/A	%
Field Goals	47/81	58
2 Points	36/54	67
3 Points	11/27	41
Free Throws	4/18	22

VODAFONE	M/A	%
Field Goals	9/65	14
2 Points	7/42	17
3 Points	2/23	9
Free Throws	5/9	56

powered by Genius SPORTS

2027

TED Üniversitesi Prof. Dr. Rüştü Yüce Spor Salonu, Sun 15 Nov 2026 Start time: 14:00

OGV ODTÜ **109** – **25** VODAFONE

(24-2, 28-7, 29-4, 28-12)

Play by Play

Game No.: 5263004
Game Duration: 01:15
Report Generated: Sun 15 Nov 2026 15:46

Crew Chief: YARKIN KESKİN **Umpire(s):** İNCİNUR NAHYA

Scoring by 5 Minute intervals		Q1		Q2		Q3		Q4	
	ODT	9	24	41	52	68	81	98	109
	VDF	0	2	9	9	11	13	21	25

Quarter 1

Quarter Starters:

ODT	6 ŞENEL U	8 TÜRKSEVER Z	12 Atalar S	13 TOSUN M	15 CAKA E
VDF	8 ÇETİNCE G	12 ŞEKERCİ A	23 ÇINAR İ	24 KILIÇ H	25 YEMENOĞLU H

Game Time	ODT	Score	Diff	VDF
10:00				12 ŞEKERCİ A jumpball won
10:00	15 CAKA E jumpball lost			
09:51				8 ÇETİNCE G 2pt FG in the paint, jump shot missed
09:48	12 ATALAR S defensive rebound (1)			
09:40	12 ATALAR S turnover bad pass (1)			
09:21				25 YEMENOĞLU H 2pt FG from turnover in the paint, jump shot missed
09:18	12 ATALAR S defensive rebound (2)			
09:04	13 TOSUN M 3pt FG , jump shot missed			
09:01	15 CAKA E offensive rebound (1)			
08:57	8 TÜRKSEVER Z 2pt FG second chance in the paint, jump shot missed			
08:53	15 CAKA E offensive rebound (2)			
08:52	8 TÜRKSEVER Z 2pt FG second chance outside the paint, jump shot missed			
08:47	13 TOSUN M offensive rebound (1)			
08:40	12 ATALAR S 2pt FG second chance outside the paint, jump shot made (2)	**2-0**	**2**	
08:32				25 YEMENOĞLU H 2pt FG in the paint, jump shot missed
08:29	15 CAKA E defensive rebound (3)			
08:19	15 CAKA E 3pt FG , jump shot missed			
08:15	6 ŞENEL U offensive rebound (1)			
08:08	6 ŞENEL U 3pt FG second chance, jump shot missed			
08:04				12 ŞEKERCİ A defensive rebound (1)
07:54				8 ÇETİNCE G 2pt FG outside the paint, jump shot missed
07:51	15 CAKA E defensive rebound (4)			
07:47	8 TÜRKSEVER Z 2pt FG fast break in the paint, jump shot made (2)	**4-0**	**4**	
07:24				24 KILIÇ H 3pt FG , jump shot missed
07:21	15 CAKA E defensive rebound (5)			
07:18	8 TÜRKSEVER Z turnover bad pass (1)			
06:50				25 YEMENOĞLU H 2pt FG from turnover in the paint, jump shot missed
06:47				12 ŞEKERCİ A offensive rebound (2)
06:44				23 ÇINAR İ 2pt FG from turnover second chance in the paint, jump shot missed
06:37	8 TÜRKSEVER Z defensive rebound (1)			
06:31				8 ÇETİNCE G foul shooting (1 - 1)
06:31	13 TOSUN M foul received (1)			
06:12	13 TOSUN M free throw 1 - 2 missed			
06:12	offensive dead ball rebound (1)			

2027

TED Üniversitesi Prof. Dr. Rüştü Yüce Spor Salonu, Sun 15 Nov 2026 Start time: 14:00

OGV ODTÜ **109** – **25** VODAFONE

(24-2, 28-7, 29-4, 28-12)

Play by Play

Game No.: 5263004
Game Duration: 01:15
Report Generated: Sun 15 Nov 2026 15:46

Crew Chief: YARKIN KESKİN **Umpire(s):** İNCİNUR NAHYA

Scoring by 5 Minute intervals

	Q1		Q2		Q3		Q4	
ODT	9	24	41	52	68	81	98	109
VDF	0	2	9	9	11	13	21	25

Game Time	ODT	Score	Diff	VDF
05:56	13 TOSUN M free throw 2 - 2 missed			
05:55				24 KILIÇ H defensive rebound (1)
05:53	8 TÜRKSEVER Z foul shooting (1 - 1)			
05:53				25 YEMENOĞLU H foul received (1)
05:53				24 KILIÇ H substitution out
05:53				13 ÜNLÜ S substitution in
05:53				25 YEMENOĞLU H free throw 1 - 2 missed
05:53				offensive dead ball rebound (1)
05:53				25 YEMENOĞLU H free throw 2 - 2 missed
05:53	6 ŞENEL U defensive rebound (2)			
05:51	6 ŞENEL U 3pt FG fast break, jump shot made (3)	**7-0**	**7**	
05:51	13 TOSUN M assist (1)			
05:32				13 ÜNLÜ S 2pt FG in the paint, jump shot blocked
05:32	15 CAKA E block (1)			
05:26	15 CAKA E defensive rebound (6)			
05:17	12 ATALAR S turnover bad pass (2)			
05:17				13 ÜNLÜ S steal (1)
05:10				13 ÜNLÜ S turnover ball handling (1)
05:10	8 TÜRKSEVER Z steal (1)			
05:06	8 TÜRKSEVER Z 2pt FG fast break from turnover in the paint, jump shot made (4)	**9-0**	**9**	
04:51				8 ÇETİNCE G 2pt FG outside the paint, jump shot missed
04:47				12 ŞEKERCİ A offensive rebound (3)
04:44				25 YEMENOĞLU H 2pt FG second chance outside the paint, jump shot missed
04:38	13 TOSUN M defensive rebound (2)			
04:37	13 TOSUN M 2pt FG fast break in the paint, jump shot made (2)	**11-0**	**11**	
04:29				13 ÜNLÜ S 3pt FG , jump shot missed
04:25	12 ATALAR S defensive rebound (3)			
04:16	6 ŞENEL U 2pt FG in the paint, jump shot made (5)	**13-0**	**13**	
03:56		**13-2**	**11**	13 ÜNLÜ S 2pt FG in the paint, jump shot made (2)
03:47				23 ÇINAR İ substitution out
03:47				58 BİLGİÇ Ş substitution in
03:47	6 ŞENEL U substitution out			
03:47	13 TOSUN M substitution out			
03:47	17 SAĞLAM B substitution in			
03:47	21 PEKKİRİŞÇİ A substitution in			
03:47				8 ÇETİNCE G substitution out
03:47				24 KILIÇ H substitution in
03:47	17 SAĞLAM B 2pt FG in the paint, jump shot made (2)	**15-2**	**13**	
03:47	12 ATALAR S substitution out			
03:47	6 ŞENEL U substitution in			
03:47				25 YEMENOĞLU H turnover ball handling (1)
03:47	21 PEKKİRİŞÇİ A steal (1)			

2027

TED Üniversitesi Prof. Dr. Rüştü Yüce Spor Salonu, Sun 15 Nov 2026 Start time: 14:00

OGV ODTÜ **109** – **25** VODAFONE

(24-2, 28-7, 29-4, 28-12)

Play by Play

Game No.: 5263004
Game Duration: 01:15
Report Generated: Sun 15 Nov 2026 15:46

Crew Chief: YARKIN KESKİN **Umpire(s):** İNCİNUR NAHYA

Scoring by 5 Minute intervals

	Q1		Q2		Q3		Q4	
ODT	9	24	41	52	68	81	98	109
VDF	0	2	9	9	11	13	21	25

Game Time	ODT	Score	Diff	VDF
03:47	17 SAĞLAM B 2pt FG from turnover in the paint, jump shot missed			
03:47				13 ÜNLÜ S defensive rebound (1)
03:47				12 ŞEKERCİ A 2pt FG in the paint, jump shot missed
03:47	15 CAKA E defensive rebound (7)			
03:47	8 TÜRKSEVER Z 3pt FG , jump shot missed			
03:47	15 CAKA E offensive rebound (8)			
03:47	15 CAKA E 2pt FG fast break second chance in the paint, jump shot made (2)	**17-2**	**15**	
03:43				Timeout Full
03:07				turnover shot clock (3)
02:52	15 CAKA E 2pt FG from turnover in the paint, jump shot missed			
02:49	21 PEKKİRİŞÇİ A offensive rebound (1)			
02:43	15 CAKA E 2pt FG from turnover second chance outside the paint, jump shot missed			
02:41	21 PEKKİRİŞÇİ A offensive rebound (2)			
02:28	turnover shot clock (4)			
02:20				25 YEMENOĞLU H substitution out
02:20				8 ÇETİNCE G substitution in
02:20				13 ÜNLÜ S 3pt FG from turnover, jump shot missed
02:20	15 CAKA E defensive rebound (9)			
02:16	17 SAĞLAM B 2pt FG outside the paint, jump shot missed			
02:12				24 KILIÇ H defensive rebound (2)
02:10				24 KILIÇ H 2pt FG in the paint, jump shot missed
02:07	21 PEKKİRİŞÇİ A defensive rebound (3)			
01:55	8 TÜRKSEVER Z 3pt FG , jump shot made (7)	**20-2**	**18**	
01:55	17 SAĞLAM B assist (1)			
01:33				12 ŞEKERCİ A 2pt FG in the paint, jump shot missed
01:29	6 ŞENEL U defensive rebound (3)			
01:28	8 TÜRKSEVER Z 2pt FG fast break in the paint, jump shot made (9)	**22-2**	**20**	
01:28	6 ŞENEL U assist (1)			
01:10				13 ÜNLÜ S 3pt FG , jump shot missed
01:07	15 CAKA E defensive rebound (10)			
01:02	21 PEKKİRİŞÇİ A 2pt FG fast break outside the paint, jump shot made (2)	**24-2**	**22**	
01:02	6 ŞENEL U assist (2)			
00:43				24 KILIÇ H 3pt FG , jump shot missed
00:39	15 CAKA E defensive rebound (11)			

powered by Genius SPORTS

2027

TED Üniversitesi Prof. Dr. Rüştü Yüce Spor Salonu, Sun 15 Nov 2026 Start time: 14:00

OGV ODTÜ **109** – **25** VODAFONE

(24-2, 28-7, 29-4, 28-12)

Play by Play

Game No.: 5263004
Game Duration: 01:15
Report Generated: Sun 15 Nov 2026 15:46

Crew Chief: YARKIN KESKİN **Umpire(s):** İNCİNUR NAHYA

Scoring by 5 Minute intervals

	Q1		Q2		Q3		Q4	
ODT	9	24	41	52	68	81	98	109
VDF	0	2	9	9	11	13	21	25

Quarter 2

Quarter Starters:

ODT	2 AYDOĞDU Ö	13 TOSUN M	17 SAĞLAM B	21 PEKKİRİŞÇİ A	35 DURAK A
VDF	8 ÇETİNCE G	13 ÜNLÜ S	23 ÇINAR İ	24 KILIÇ H	58 BİLGİÇ Ş

Game Time	ODT	Score	Diff	VDF
10:00	6 ŞENEL U substitution out			
10:00	8 TÜRKSEVER Z substitution out			
10:00	15 CAKA E substitution out			
10:00	2 AYDOĞDU Ö substitution in			
10:00	13 TOSUN M substitution in			
10:00	35 DURAK A substitution in			
10:00				12 ŞEKERCİ A substitution out
10:00				23 ÇINAR İ substitution in
09:38	35 DURAK A 2pt FG in the paint, jump shot missed			
09:32				58 BİLGİÇ Ş defensive rebound (1)
09:30				58 BİLGİÇ Ş turnover bad pass (1)
09:30	13 TOSUN M steal (1)			
09:22				8 ÇETİNCE G foul personal (2 - 1)
09:22	13 TOSUN M foul received (2)			
09:16	13 TOSUN M 3pt FG from turnover, jump shot made (5)	**27-2**	**25**	
09:16	17 SAĞLAM B assist (2)			
09:05				8 ÇETİNCE G 2pt FG outside the paint, jump shot missed
09:02	21 PEKKİRİŞÇİ A defensive rebound (4)			
08:58	17 SAĞLAM B 2pt FG fast break in the paint, jump shot made (4)	**29-2**	**27**	
08:58	2 AYDOĞDU Ö assist (1)			
08:42				23 ÇINAR İ 2pt FG in the paint, jump shot missed
08:38	2 AYDOĞDU Ö defensive rebound (1)			
08:29				23 ÇINAR İ foul shooting (1 - 2)
08:29	2 AYDOĞDU Ö foul received (1)			
08:29	2 AYDOĞDU Ö free throw 1 - 2 missed			
08:29	offensive dead ball rebound (2)			
08:29	2 AYDOĞDU Ö free throw 2 - 2 missed			
08:29				58 BİLGİÇ Ş defensive rebound (2)
08:27				24 KILIÇ H substitution out
08:27				58 BİLGİÇ Ş substitution out
08:27				12 ŞEKERCİ A substitution in
08:27				25 YEMENOĞLU H substitution in
08:13	35 DURAK A foul shooting (1 - 1)			
08:13				25 YEMENOĞLU H foul received (2)
08:13				25 YEMENOĞLU H free throw 1 - 2 missed
08:13				offensive dead ball rebound (2)
08:13		**29-3**	**26**	25 YEMENOĞLU H free throw 2 - 2 made (1)
07:59	21 PEKKİRİŞÇİ A 2pt FG in the paint, jump shot missed			

2027

TED Üniversitesi Prof. Dr. Rüştü Yüce Spor Salonu, Sun 15 Nov 2026 Start time: 14:00

OGV ODTÜ **109** – **25** VODAFONE

(24-2, 28-7, 29-4, 28-12)

Play by Play

Game No.: 5263004
Game Duration: 01:15
Report Generated: Sun 15 Nov 2026 15:46

Crew Chief: YARKIN KESKİN **Umpire(s):** İNCİNUR NAHYA

Scoring by 5 Minute intervals

	Q1		Q2		Q3		Q4	
ODT	9	24	41	52	68	81	98	109
VDF	0	2	9	9	11	13	21	25

Game Time	ODT	Score	Diff	VDF
07:48	offensive rebound (26)			
07:38	17 SAĞLAM B 3pt FG second chance, jump shot missed			
07:35	21 PEKKİRİŞÇİ A offensive rebound (5)			
07:32	13 TOSUN M 3pt FG second chance, jump shot missed			
07:28	17 SAĞLAM B offensive rebound (1)			
07:27				13 ÜNLÜ S foul shooting (1 - 3)
07:27	17 SAĞLAM B foul received (1)			
07:30	17 SAĞLAM B free throw 1 - 2 missed			
07:30	offensive dead ball rebound (3)			
07:30	17 SAĞLAM B free throw 2 - 2 made (5)	**30-3**	**27**	
07:29	17 SAĞLAM B substitution out			
07:29	61 KAPTAN U substitution in			
07:29				8 ÇETİNCE G substitution out
07:29				11 VURAL O substitution in
07:17				25 YEMENOĞLU H turnover bad pass (2)
07:17	35 DURAK A steal (1)			
07:13	61 KAPTAN U 2pt FG from turnover in the paint, jump shot missed			
07:05	35 DURAK A offensive rebound (1)			
07:03	35 DURAK A 2pt FG from turnover second chance in the paint, jump shot made (2)	**32-3**	**29**	
06:51				11 VURAL O 3pt FG , jump shot missed
06:46				25 YEMENOĞLU H offensive rebound (1)
06:43	21 PEKKİRİŞÇİ A foul shooting (1 - 2)			
06:43				25 YEMENOĞLU H foul received (3)
06:30				25 YEMENOĞLU H free throw 1 - 2 missed
06:30				offensive dead ball rebound (3)
06:23		**32-4**	**28**	25 YEMENOĞLU H free throw 2 - 2 made (2)
06:21	35 DURAK A 2pt FG in the paint, jump shot made (4)	**34-4**	**30**	
06:21	21 PEKKİRİŞÇİ A assist (1)			
06:07				11 VURAL O 3pt FG , jump shot missed
06:02	13 TOSUN M defensive rebound (3)			
05:55				12 ŞEKERCİ A foul shooting (1 - 4)
05:55	13 TOSUN M foul received (3)			
05:42				13 ÜNLÜ S substitution out
05:42				23 ÇINAR İ substitution out
05:42				8 ÇETİNCE G substitution in
05:42				24 KILIÇ H substitution in
05:24	13 TOSUN M free throw 1 - 2 made (6)	**35-4**	**31**	
05:11	13 TOSUN M free throw 2 - 2 made (7)	**36-4**	**32**	
06:06		**36-7**	**29**	8 ÇETİNCE G 3pt FG fast break, jump shot made (3)
06:06				25 YEMENOĞLU H assist (1)
05:46	35 DURAK A 3pt FG , jump shot made (7)	**39-7**	**32**	
05:46	61 KAPTAN U assist (1)			
05:22		**39-9**	**30**	25 YEMENOĞLU H 2pt FG in the paint, jump shot made (4)

2027

TED Üniversitesi Prof. Dr. Rüştü Yüce Spor Salonu, Sun 15 Nov 2026 Start time: 14:00

OGV ODTÜ **109** – **25** VODAFONE

(24-2, 28-7, 29-4, 28-12)

Play by Play

Game No.: 5263004
Game Duration: 01:15
Report Generated: Sun 15 Nov 2026 15:46

Crew Chief: YARKIN KESKİN **Umpire(s):** İNCİNUR NAHYA

Scoring by 5 Minute intervals

	Q1		Q2		Q3		Q4	
ODT	9	24	41	52	68	81	98	109
VDF	0	2	9	9	11	13	21	25

Game Time	ODT	Score	Diff	VDF
05:15	35 DURAK A 2pt FG fast break in the paint, jump shot made (9)	**41-9**	**32**	
05:15	13 TOSUN M assist (2)			
04:48				25 YEMENOĞLU H 2pt FG outside the paint, jump shot missed
04:35				24 KILIÇ H offensive rebound (3)
04:33	2 AYDOĞDU Ö substitution out			
04:33	13 TOSUN M substitution out			
04:33	21 PEKKİRİŞÇİ A substitution out			
04:33	35 DURAK A substitution out			
04:33	61 KAPTAN U substitution out			
04:33	6 ŞENEL U substitution in			
04:33	8 TÜRKSEVER Z substitution in			
04:33	12 ATALAR S substitution in			
04:33	15 CAKA E substitution in			
04:33	17 SAĞLAM B substitution in			
03:57				25 YEMENOĞLU H turnover ball handling (3)
03:57	8 TÜRKSEVER Z steal (2)			
03:50				11 VURAL O substitution out
03:50				60 KUTRUP B substitution in
03:46	17 SAĞLAM B 3pt FG from turnover, jump shot missed			
03:43				25 YEMENOĞLU H defensive rebound (2)
03:36				8 ÇETİNCE G 3pt FG , jump shot missed
03:36	12 ATALAR S defensive rebound (4)			
03:36				24 KILIÇ H foul shooting (1 - 5)
03:36	6 ŞENEL U foul received (1)			
03:36				24 KILIÇ H substitution out
03:36				41 BİLGE R substitution in
03:36	6 ŞENEL U free throw fast break 1 - 2 missed			
03:36	offensive dead ball rebound (4)			
03:36	6 ŞENEL U free throw fast break 2 - 2 missed			
03:36	15 CAKA E offensive rebound (12)			
03:24	turnover shot clock (5)			
03:11				41 BİLGE R turnover out of bounds (1)
02:57	8 TÜRKSEVER Z 3pt FG from turnover, jump shot missed			
02:55	15 CAKA E offensive rebound (13)			
02:53	12 ATALAR S 2pt FG from turnover second chance in the paint, jump shot missed			
02:49				25 YEMENOĞLU H defensive rebound (3)
02:46				25 YEMENOĞLU H 2pt FG in the paint, jump shot missed
02:44	15 CAKA E defensive rebound (14)			
02:38	8 TÜRKSEVER Z 2pt FG fast break in the paint, jump shot made (11)	**43-9**	**34**	
02:38	15 CAKA E assist (1)			
02:09				8 ÇETİNCE G 3pt FG , jump shot missed
02:05	12 ATALAR S defensive rebound (5)			

2027

TED Üniversitesi Prof. Dr. Rüştü Yüce Spor Salonu, Sun 15 Nov 2026 Start time: 14:00

OGV ODTÜ **109** – **25** VODAFONE

(24-2, 28-7, 29-4, 28-12)

Play by Play

Game No.: 5263004
Game Duration: 01:15
Report Generated: Sun 15 Nov 2026 15:46

Crew Chief: YARKIN KESKİN **Umpire(s):** İNCİNUR NAHYA

Scoring by 5 Minute intervals

	Q1		Q2		Q3		Q4	
ODT	9	24	41	52	68	81	98	109
VDF	0	2	9	9	11	13	21	25

Game Time	ODT	Score	Diff	VDF
01:54	15 CAKA E 3pt FG , jump shot made (5)	**46-9**	**37**	
01:54	8 TÜRKSEVER Z assist (1)			
01:37				12 ŞEKERCİ A turnover bad pass (1)
01:19	15 CAKA E 2pt FG from turnover in the paint, jump shot made (7)	**48-9**	**39**	
01:19	6 ŞENEL U assist (3)			
01:03				25 YEMENOĞLU H substitution out
01:03				60 KUTRUP B substitution out
01:03				6 ÜNAL A substitution in
01:03				13 ÜNLÜ S substitution in
00:47				8 ÇETİNCE G 2pt FG in the paint, jump shot missed
00:47				13 ÜNLÜ S offensive rebound (2)
00:47				13 ÜNLÜ S 2pt FG second chance in the paint, jump shot missed
00:47	6 ŞENEL U defensive rebound (4)			
00:47	8 TÜRKSEVER Z 2pt FG fast break in the paint, jump shot made (13)	**50-9**	**41**	
00:47	6 ŞENEL U assist (4)			
00:43				41 BİLGE R 3pt FG , jump shot missed
00:43	12 ATALAR S defensive rebound (6)			
00:42	15 CAKA E 2pt FG fast break in the paint, jump shot made (9)	**52-9**	**43**	
00:42	8 TÜRKSEVER Z assist (2)			
00:24				13 ÜNLÜ S 3pt FG , jump shot missed
00:09				offensive rebound (14)

2027

TED Üniversitesi Prof. Dr. Rüştü Yüce Spor Salonu, Sun 15 Nov 2026 Start time: 14:00

OGV ODTÜ **109** – **25** VODAFONE

(24-2, 28-7, 29-4, 28-12)

Play by Play

Game No.: 5263004
Game Duration: 01:15
Report Generated: Sun 15 Nov 2026 15:46

Crew Chief: YARKIN KESKİN **Umpire(s):** İNCİNUR NAHYA

Scoring by 5 Minute intervals		Q1		Q2		Q3		Q4	
	ODT	9	24	41	52	68	81	98	109
	VDF	0	2	9	9	11	13	21	25

Quarter 3

Quarter Starters:

ODT	2 AYDOĞDU Ö	13 TOSUN M	21 PEKKİRİŞÇİ A	35 DURAK A	61 KAPTAN U
VDF	8 ÇETİNCE G	12 ŞEKERCİ A	13 ÜNLÜ S	25 YEMENOĞLU H	58 BİLGİÇ Ş

Game Time	ODT	Score	Diff	VDF
10:00	6 ŞENEL U substitution out			
10:00	8 TÜRKSEVER Z substitution out			
10:00	12 ATALAR S substitution out			
10:00	15 CAKA E substitution out			
10:00	17 SAĞLAM B substitution out			
10:00	2 AYDOĞDU Ö substitution in			
10:00	13 TOSUN M substitution in			
10:00	21 PEKKİRİŞÇİ A substitution in			
10:00	35 DURAK A substitution in			
10:00	61 KAPTAN U substitution in			
10:00				6 ÜNAL A substitution out
10:00				41 BİLGE R substitution out
10:00				25 YEMENOĞLU H substitution in
10:00				58 BİLGİÇ Ş substitution in
09:46	35 DURAK A turnover travel (1)			
09:37				58 BİLGİÇ Ş turnover travel (2)
09:24	13 TOSUN M turnover bad pass (1)			
09:24				12 ŞEKERCİ A steal (1)
09:20				13 ÜNLÜ S 3pt FG from turnover, jump shot missed
09:17	21 PEKKİRİŞÇİ A defensive rebound (6)			
09:15	35 DURAK A 2pt FG fast break in the paint, jump shot made (11)	**54-9**	**45**	
09:15	21 PEKKİRİŞÇİ A assist (2)			
08:52				13 ÜNLÜ S 3pt FG , jump shot missed
08:47	13 TOSUN M defensive rebound (4)			
08:44	21 PEKKİRİŞÇİ A 2pt FG fast break in the paint, jump shot made (4)	**56-9**	**47**	
08:44	13 TOSUN M assist (3)			
08:28				25 YEMENOĞLU H turnover bad pass (4)
08:28	35 DURAK A steal (2)			
08:21	21 PEKKİRİŞÇİ A 2pt FG from turnover in the paint, jump shot missed			
08:18				58 BİLGİÇ Ş defensive rebound (3)
08:08				8 ÇETİNCE G 2pt FG in the paint, jump shot missed
08:05	21 PEKKİRİŞÇİ A defensive rebound (7)			
08:03	2 AYDOĞDU Ö 2pt FG fast break in the paint, jump shot made (2)	**58-9**	**49**	
08:03	13 TOSUN M assist (4)			
07:47				12 ŞEKERCİ A turnover bad pass (2)
07:47	61 KAPTAN U steal (1)			

2027

TED Üniversitesi Prof. Dr. Rüştü Yüce Spor Salonu, Sun 15 Nov 2026 Start time: 14:00

OGV ODTÜ **109** – **25** VODAFONE

(24-2, 28-7, 29-4, 28-12)

Play by Play

Game No.: 5263004
Game Duration: 01:15
Report Generated: Sun 15 Nov 2026 15:46

Crew Chief: YARKIN KESKİN **Umpire(s):** İNCİNUR NAHYA

Scoring by 5 Minute intervals

	Q1		Q2		Q3		Q4	
ODT	9	24	41	52	68	81	98	109
VDF	0	2	9	9	11	13	21	25

Game Time	ODT	Score	Diff	VDF
07:43	2 AYDOĞDU Ö 2pt FG fast break from turnover in the paint, jump shot made (4)	**60-9**	**51**	
07:43	61 KAPTAN U assist (2)			
07:20		**60-11**	**49**	13 ÜNLÜ S 2pt FG in the paint, jump shot made (4)
07:12	13 TOSUN M 3pt FG , jump shot missed			
07:04	35 DURAK A offensive rebound (2)			
07:02	61 KAPTAN U 3pt FG second chance, jump shot missed			
06:56	13 TOSUN M offensive rebound (5)			
06:54	13 TOSUN M 3pt FG second chance, jump shot made (10)	**63-11**	**52**	
06:54	61 KAPTAN U assist (3)			
06:33				13 ÜNLÜ S 3pt FG , jump shot missed
06:29	61 KAPTAN U defensive rebound (1)			
06:17	35 DURAK A 3pt FG , jump shot missed			
06:13	21 PEKKİRİŞÇİ A offensive rebound (8)			
06:11	2 AYDOĞDU Ö 3pt FG second chance, jump shot missed			
06:04				8 ÇETİNCE G defensive rebound (1)
05:58				12 ŞEKERCİ A 2pt FG in the paint, jump shot missed
05:52	2 AYDOĞDU Ö defensive rebound (2)			
05:50	2 AYDOĞDU Ö 2pt FG fast break in the paint, jump shot made (6)	**65-11**	**54**	
05:50	13 TOSUN M assist (5)			
05:37				12 ŞEKERCİ A turnover bad pass (3)
05:37	35 DURAK A steal (3)			
05:32				13 ÜNLÜ S substitution out
05:32				58 BİLGİÇ Ş substitution out
05:32				23 ÇINAR İ substitution in
05:32				24 KILIÇ H substitution in
05:29	21 PEKKİRİŞÇİ A 2pt FG from turnover outside the paint, jump shot missed			
05:19	offensive rebound (46)			
05:03	13 TOSUN M 3pt FG from turnover second chance, jump shot made (13)	**68-11**	**57**	
05:03	61 KAPTAN U assist (4)			
04:46				23 ÇINAR İ 2pt FG in the paint, jump shot missed
04:43	21 PEKKİRİŞÇİ A defensive rebound (9)			
04:31				23 ÇINAR İ foul shooting (2 - 1)
04:31	35 DURAK A foul received (1)			
04:31	35 DURAK A free throw 1 - 2 missed			
04:31	offensive dead ball rebound (5)			
04:31	35 DURAK A free throw 2 - 2 missed			
04:31	21 PEKKİRİŞÇİ A offensive rebound (10)			
04:21	21 PEKKİRİŞÇİ A 2pt FG second chance outside the paint, jump shot missed			
04:21				25 YEMENOĞLU H defensive rebound (4)
04:21				23 ÇINAR İ 2pt FG in the paint, jump shot missed
04:21	61 KAPTAN U defensive rebound (2)			

powered by Genius SPORTS

2027

TED Üniversitesi Prof. Dr. Rüştü Yüce Spor Salonu, Sun 15 Nov 2026 Start time: 14:00

OGV ODTÜ **109** – **25** VODAFONE

(24-2, 28-7, 29-4, 28-12)

Play by Play

Game No.: 5263004
Game Duration: 01:15
Report Generated: Sun 15 Nov 2026 15:46

Crew Chief: YARKIN KESKİN **Umpire(s):** İNCİNUR NAHYA

Scoring by 5 Minute intervals

	Q1		Q2		Q3		Q4	
ODT	9	24	41	52	68	81	98	109
VDF	0	2	9	9	11	13	21	25

Game Time	ODT	Score	Diff	VDF
04:21	21 PEKKİRİŞÇİ A 2pt FG fast break in the paint, jump shot made (6)	**70-11**	**59**	
04:21	13 TOSUN M assist (6)			
04:09				12 ŞEKERCİ A 2pt FG in the paint, jump shot missed
04:09	35 DURAK A defensive rebound (3)			
04:09	35 DURAK A turnover bad pass (2)			
04:09				25 YEMENOĞLU H steal (1)
04:09				12 ŞEKERCİ A turnover travel (4)
04:08				8 ÇETİNCE G substitution out
04:08				6 ÜNAL A substitution in
03:57	21 PEKKİRİŞÇİ A 2pt FG from turnover in the paint, jump shot missed			
03:53	21 PEKKİRİŞÇİ A offensive rebound (11)			
03:52	21 PEKKİRİŞÇİ A 2pt FG from turnover second chance in the paint, jump shot missed			
03:46	21 PEKKİRİŞÇİ A offensive rebound (12)			
03:42	13 TOSUN M turnover out of bounds (2)			
03:28				23 ÇINAR İ 2pt FG from turnover outside the paint, jump shot missed
03:23	13 TOSUN M defensive rebound (6)			
03:06	35 DURAK A 2pt FG outside the paint, jump shot missed			
03:04				25 YEMENOĞLU H defensive rebound (5)
02:58				6 ÜNAL A 2pt FG outside the paint, jump shot missed
02:55	13 TOSUN M defensive rebound (7)			
02:53	61 KAPTAN U 2pt FG fast break in the paint, jump shot made (2)	**72-11**	**61**	
02:53	13 TOSUN M assist (7)			
02:36				12 ŞEKERCİ A turnover bad pass (5)
02:36	13 TOSUN M steal (2)			
02:19	13 TOSUN M 3pt FG from turnover, jump shot missed			
02:16	35 DURAK A offensive rebound (4)			
02:14	35 DURAK A 2pt FG from turnover second chance in the paint, jump shot made (13)	**74-11**	**63**	
02:00		**74-13**	**61**	12 ŞEKERCİ A 2pt FG in the paint, jump shot made (2)
02:00				25 YEMENOĞLU H assist (2)
01:47	35 DURAK A 2pt FG in the paint, jump shot missed			
01:39	35 DURAK A offensive rebound (5)			
01:38	35 DURAK A 2pt FG second chance in the paint, jump shot made (15)	**76-13**	**63**	
01:22				12 ŞEKERCİ A 2pt FG in the paint, jump shot missed
01:19	35 DURAK A defensive rebound (6)			
01:08	35 DURAK A turnover bad pass (3)			
01:04				6 ÜNAL A substitution out
01:04				12 ŞEKERCİ A substitution out
01:04				8 ÇETİNCE G substitution in
01:04				13 ÜNLÜ S substitution in
01:04				13 ÜNLÜ S 3pt FG from turnover, jump shot missed

2027

TED Üniversitesi Prof. Dr. Rüştü Yüce Spor Salonu, Sun 15 Nov 2026 Start time: 14:00

OGV ODTÜ **109** – **25** VODAFONE

(24-2, 28-7, 29-4, 28-12)

Play by Play

Game No.: 5263004
Game Duration: 01:15
Report Generated: Sun 15 Nov 2026 15:46

Crew Chief: YARKIN KESKİN **Umpire(s):** İNCİNUR NAHYA

Scoring by 5 Minute intervals

	Q1		Q2		Q3		Q4	
ODT	9	24	41	52	68	81	98	109
VDF	0	2	9	9	11	13	21	25

Game Time	ODT	Score	Diff	VDF
01:04	13 TOSUN M defensive rebound (8)			
01:04	2 AYDOĞDU Ö 2pt FG fast break in the paint, jump shot made (8)	**78-13**	**65**	
01:04	13 TOSUN M assist (8)			
01:04				13 ÜNLÜ S turnover bad pass (2)
01:04	13 TOSUN M steal (3)			
01:04	61 KAPTAN U 3pt FG fast break from turnover, jump shot made (5)	**81-13**	**68**	
01:04	13 TOSUN M assist (9)			
00:00	2 AYDOĞDU Ö substitution out			
00:00	13 TOSUN M substitution out			
00:00	21 PEKKİRİŞÇİ A substitution out			
00:00	35 DURAK A substitution out			
00:00	61 KAPTAN U substitution out			
00:00	6 ŞENEL U substitution in			
00:00	8 TÜRKSEVER Z substitution in			
00:00	12 ATALAR S substitution in			
00:00	15 CAKA E substitution in			
00:00	17 SAĞLAM B substitution in			
00:00				8 ÇETİNCE G substitution out
00:00				6 ÜNAL A substitution in

powered by Genius SPORTS

2027

TED Üniversitesi Prof. Dr. Rüştü Yüce Spor Salonu, Sun 15 Nov 2026 Start time: 14:00

OGV ODTÜ **109** – **25** VODAFONE

(24-2, 28-7, 29-4, 28-12)

Play by Play

Game No.: 5263004
Game Duration: 01:15
Report Generated: Sun 15 Nov 2026 15:46

Crew Chief: YARKIN KESKİN **Umpire(s):** İNCİNUR NAHYA

Scoring by 5 Minute intervals		Q1		Q2		Q3		Q4	
	ODT	9	24	41	52	68	81	98	109
	VDF	0	2	9	9	11	13	21	25

Quarter 4

Quarter Starters:

ODT	6 ŞENEL U	8 TÜRKSEVER Z	12 Atalar S	15 CAKA E	17 SAĞLAM B
VDF	6 ÜNAL A	13 ÜNLÜ S	23 ÇINAR İ	24 KILIÇ H	25 YEMENOĞLU H

Game Time	ODT	Score	Diff	VDF
09:58				13 ÜNLÜ S 3pt FG , jump shot missed
09:55	17 SAĞLAM B defensive rebound (2)			
09:54	8 TÜRKSEVER Z 3pt FG fast break, jump shot made (16)	**84-13**	**71**	
09:54	17 SAĞLAM B assist (3)			
09:29	8 TÜRKSEVER Z foul shooting (2 - 1)			
09:29				13 ÜNLÜ S foul received (1)
09:16		**84-14**	**70**	13 ÜNLÜ S free throw 1 - 2 made (5)
09:12		**84-15**	**69**	13 ÜNLÜ S free throw 2 - 2 made (6)
09:12	15 CAKA E 3pt FG , jump shot made (12)	**87-15**	**72**	
09:12		**87-18**	**69**	13 ÜNLÜ S 3pt FG fast break, jump shot made (9)
08:59	15 CAKA E turnover bad pass (1)			
08:35		**87-20**	**67**	13 ÜNLÜ S 2pt FG from turnover in the paint, jump shot made (11)
08:35				25 YEMENOĞLU H assist (3)
08:25	12 ATALAR S foul shooting (1 - 2)			
08:25				13 ÜNLÜ S foul received (2)
08:18				24 KILIÇ H substitution out
08:18				11 VURAL O substitution in
08:09		**87-21**	**66**	13 ÜNLÜ S free throw 1 - 1 made (12)
07:57	6 ŞENEL U 3pt FG , jump shot made (8)	**90-21**	**69**	
07:57	17 SAĞLAM B assist (4)			
07:35				13 ÜNLÜ S 3pt FG , jump shot missed
07:33	17 SAĞLAM B defensive rebound (3)			
07:16	12 ATALAR S 2pt FG outside the paint, jump shot made (4)	**92-21**	**71**	
07:16	15 CAKA E assist (2)			
06:58				6 ÜNAL A 3pt FG , jump shot missed
06:55	12 ATALAR S defensive rebound (7)			
06:51	17 SAĞLAM B 2pt FG fast break in the paint, jump shot made (7)	**94-21**	**73**	
06:51	12 ATALAR S assist (1)			
06:26				23 ÇINAR İ 2pt FG in the paint, jump shot missed
06:24	8 TÜRKSEVER Z defensive rebound (2)			
06:20	12 ATALAR S 2pt FG fast break in the paint, jump shot made (6)	**96-21**	**75**	
06:20	8 TÜRKSEVER Z assist (3)			
06:07				11 VURAL O 3pt FG , jump shot missed
06:03	15 CAKA E defensive rebound (15)			
06:02				6 ÜNAL A substitution out
06:02				11 VURAL O substitution out
06:02				13 ÜNLÜ S substitution out

powered by Genius SPORTS

2027

TED Üniversitesi Prof. Dr. Rüştü Yüce Spor Salonu, Sun 15 Nov 2026 Start time: 14:00

OGV ODTÜ **109** – **25** VODAFONE

(24-2, 28-7, 29-4, 28-12)

Play by Play

Game No.: 5263004
Game Duration: 01:15
Report Generated: Sun 15 Nov 2026 15:46

Crew Chief: YARKIN KESKİN **Umpire(s):** İNCİNUR NAHYA

Scoring by 5 Minute intervals

	Q1		Q2		Q3		Q4	
ODT	9	24	41	52	68	81	98	109
VDF	0	2	9	9	11	13	21	25

Game Time	ODT	Score	Diff	VDF
06:02				23 ÇINAR İ substitution out
06:02				25 YEMENOĞLU H substitution out
06:02				8 ÇETİNCE G substitution in
06:02				10 GÜNGÖR M substitution in
06:02				12 ŞEKERCİ A substitution in
06:02				41 BİLGE R substitution in
06:02				58 BİLGİÇ Ş substitution in
05:37	8 TÜRKSEVER Z 3pt FG , jump shot missed			
05:34				58 BİLGİÇ Ş defensive rebound (4)
05:29				10 GÜNGÖR M 3pt FG , jump shot missed
05:24	8 TÜRKSEVER Z defensive rebound (3)			
05:12	8 TÜRKSEVER Z 2pt FG outside the paint, jump shot made (18)	**98-21**	**77**	
05:12	15 CAKA E assist (3)			
04:58				12 ŞEKERCİ A turnover ball handling (6)
04:58	6 ŞENEL U steal (1)			
04:46	8 TÜRKSEVER Z 3pt FG from turnover, jump shot missed			
04:41				10 GÜNGÖR M defensive rebound (1)
04:27				12 ŞEKERCİ A 2pt FG in the paint, jump shot missed
04:24	15 CAKA E defensive rebound (16)			
04:21	8 TÜRKSEVER Z 2pt FG fast break in the paint, jump shot made (20)	**100-21**	**79**	
04:21	15 CAKA E assist (4)			
04:04				8 ÇETİNCE G 2pt FG in the paint, jump shot missed
04:01	15 CAKA E defensive rebound (17)			
03:54				10 GÜNGÖR M foul personal (1 - 1)
03:54	6 ŞENEL U foul received (2)			
03:43	17 SAĞLAM B 3pt FG , jump shot missed			
03:39	12 ATALAR S offensive rebound (8)			
03:36	12 ATALAR S turnover bad pass (3)			
03:20				58 BİLGİÇ Ş 3pt FG from turnover, jump shot missed
03:16	6 ŞENEL U defensive rebound (5)			
03:11				8 ÇETİNCE G foul shooting (3 - 2)
03:11	12 ATALAR S foul received (1)			
03:11	6 ŞENEL U substitution out			
03:11	17 SAĞLAM B substitution out			
03:11	13 TOSUN M substitution in			
03:11	35 DURAK A substitution in			
03:11	12 ATALAR S free throw 1 - 2 missed			
03:11	offensive dead ball rebound (6)			
03:11	12 ATALAR S free throw 2 - 2 made (7)	**101-21**	**80**	
03:02		**101-23**	**78**	8 ÇETİNCE G 2pt FG outside the paint, jump shot made (5)
02:57	8 TÜRKSEVER Z 2pt FG fast break in the paint, jump shot made (22)	**103-23**	**80**	
02:57	15 CAKA E assist (5)			
02:42				8 ÇETİNCE G 2pt FG outside the paint, jump shot missed

powered by Genius SPORTS

2027

TED Üniversitesi Prof. Dr. Rüştü Yüce Spor Salonu, Sun 15 Nov 2026 Start time: 14:00

OGV ODTÜ **109** – **25** VODAFONE

(24-2, 28-7, 29-4, 28-12)

Play by Play

Game No.: 5263004
Game Duration: 01:15
Report Generated: Sun 15 Nov 2026 15:46

Crew Chief: YARKIN KESKİN **Umpire(s):** İNCİNUR NAHYA

Scoring by 5 Minute intervals

	Q1		Q2		Q3		Q4	
ODT	9	24	41	52	68	81	98	109
VDF	0	2	9	9	11	13	21	25

Game Time	ODT	Score	Diff	VDF
02:38	15 CAKA E defensive rebound (18)			
02:37	8 TÜRKSEVER Z 2pt FG fast break in the paint, jump shot made (24)	**105-23**	**82**	
02:37	13 TOSUN M assist (10)			
02:27				12 ŞEKERCİ A 2pt FG in the paint, jump shot blocked
02:27	15 CAKA E block (2)			
02:12	13 TOSUN M defensive rebound (9)			
02:10	12 ATALAR S substitution out			
02:10	21 PEKKİRİŞÇİ A substitution in			
01:56				10 GÜNGÖR M foul shooting (2 - 3)
01:56	21 PEKKİRİŞÇİ A foul received (1)			
01:50	21 PEKKİRİŞÇİ A free throw 1 - 2 missed			
01:50	offensive dead ball rebound (7)			
01:50	21 PEKKİRİŞÇİ A free throw 2 - 2 missed			
01:50				defensive rebound (21)
01:32		**105-25**	**80**	12 ŞEKERCİ A 2pt FG in the paint, jump shot made (4)
01:32				8 ÇETİNCE G assist (1)
01:15	21 PEKKİRİŞÇİ A 2pt FG in the paint, jump shot missed			
01:06	35 DURAK A offensive rebound (7)			
01:06	35 DURAK A 2pt FG second chance in the paint, tip-in layup made (17)	**107-25**	**82**	
01:02				8 ÇETİNCE G 2pt FG in the paint, jump shot missed
00:59				8 ÇETİNCE G offensive rebound (2)
00:54				8 ÇETİNCE G 2pt FG second chance in the paint, jump shot missed
00:51	21 PEKKİRİŞÇİ A defensive rebound (13)			
00:34				10 GÜNGÖR M foul shooting (3 - 4)
00:34	35 DURAK A foul received (2)			
00:22	35 DURAK A free throw 1 - 2 missed			
00:22	offensive dead ball rebound (8)			
00:22	35 DURAK A free throw 2 - 2 missed			
00:46				12 ŞEKERCİ A defensive rebound (4)
00:45				41 BİLGE R 2pt FG outside the paint, jump shot missed
00:43				41 BİLGE R offensive rebound (1)
00:41				41 BİLGE R 2pt FG second chance in the paint, jump shot missed
00:39	15 CAKA E defensive rebound (19)			
00:26	35 DURAK A 2pt FG in the paint, jump shot made (19)	**109-25**	**84**	
00:26	15 CAKA E assist (6)			

powered by Genius SPORTS